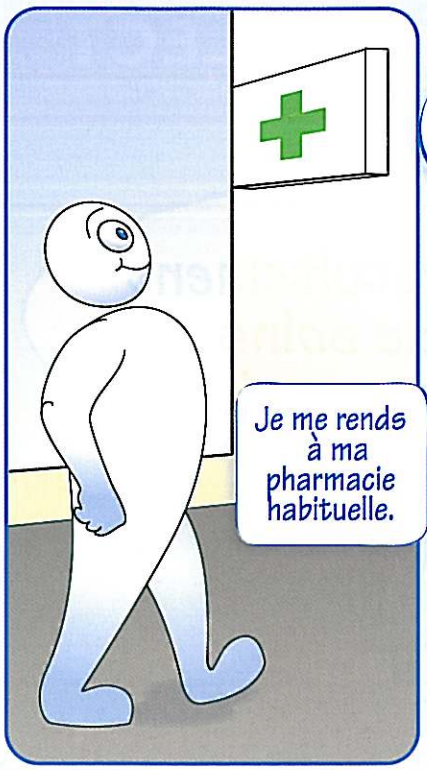

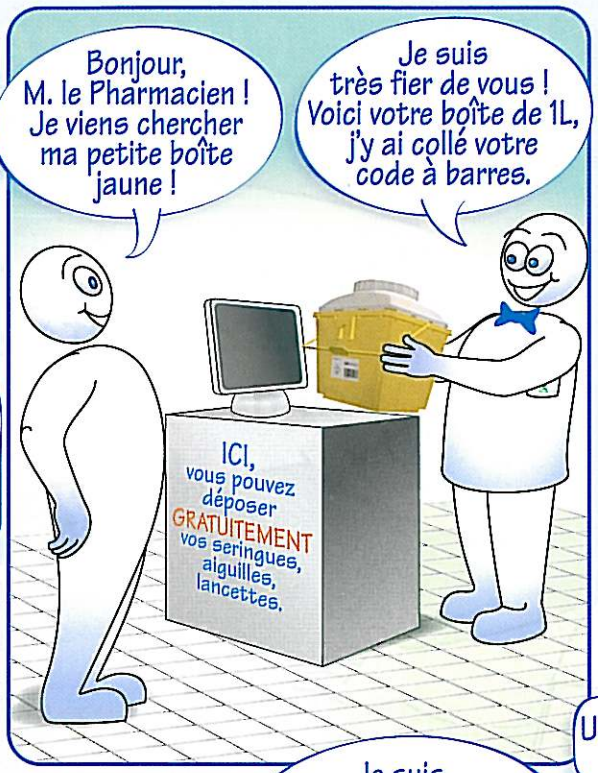

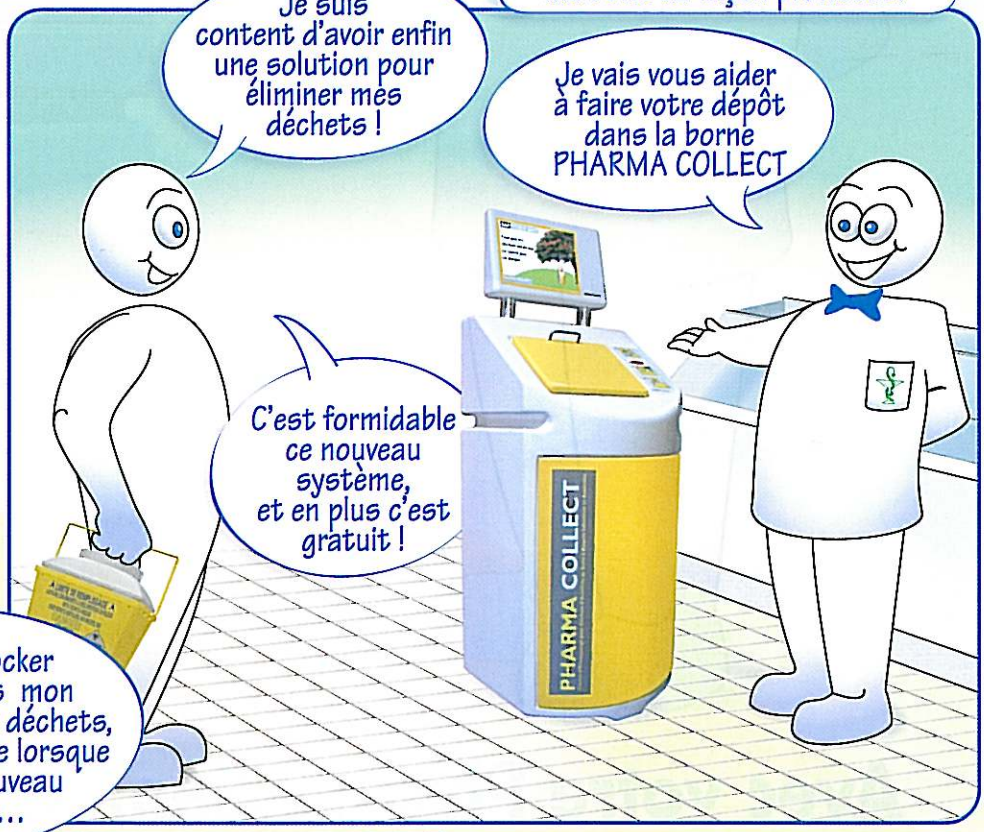

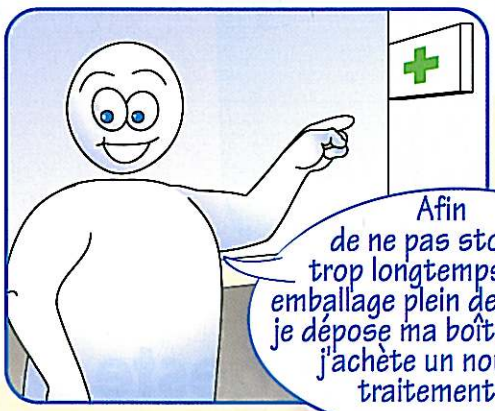

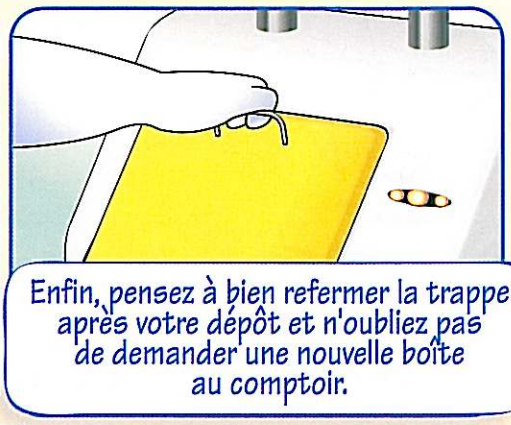

Félicitations ! Vous venez de faire un geste pour l'environnement ! Merci !